

This drawing should be read in conjunction with the NBS, and All Architects, Structural Engineer, Mechanical engineer and specialist Equipment Suppliers drawings  
 All drawing numbers quoted on drawing are to be read as current revisions, refer to drawing register for associated drawing nos. & revisions  
 Refer to details for construction information  
 Architect should be notified of any indiscrepancies prior to construction  
 These drawings should not be scaled

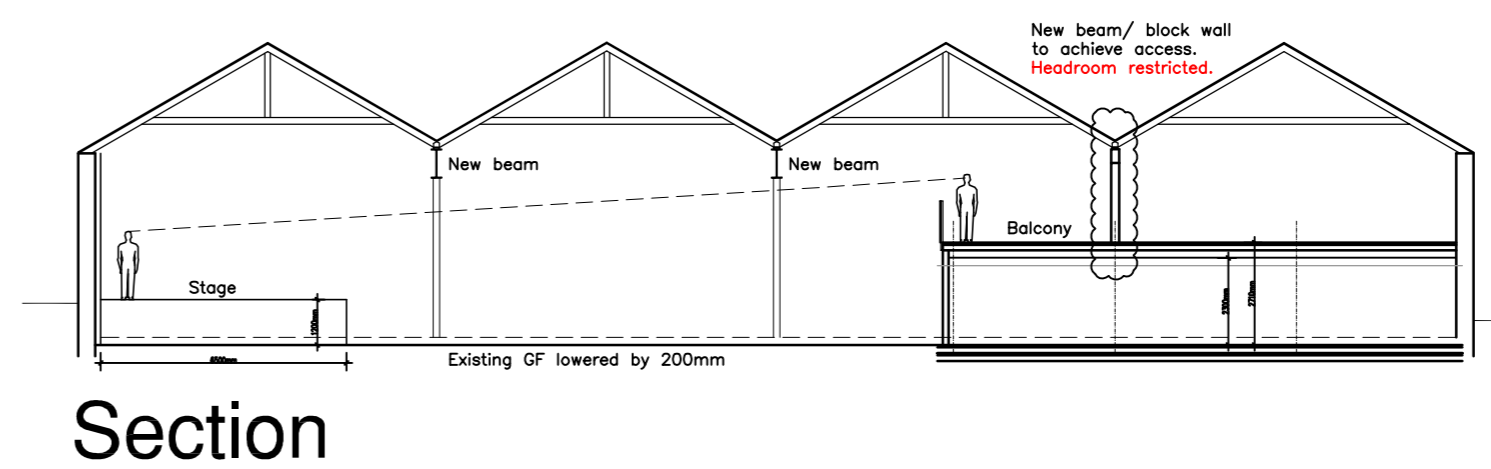
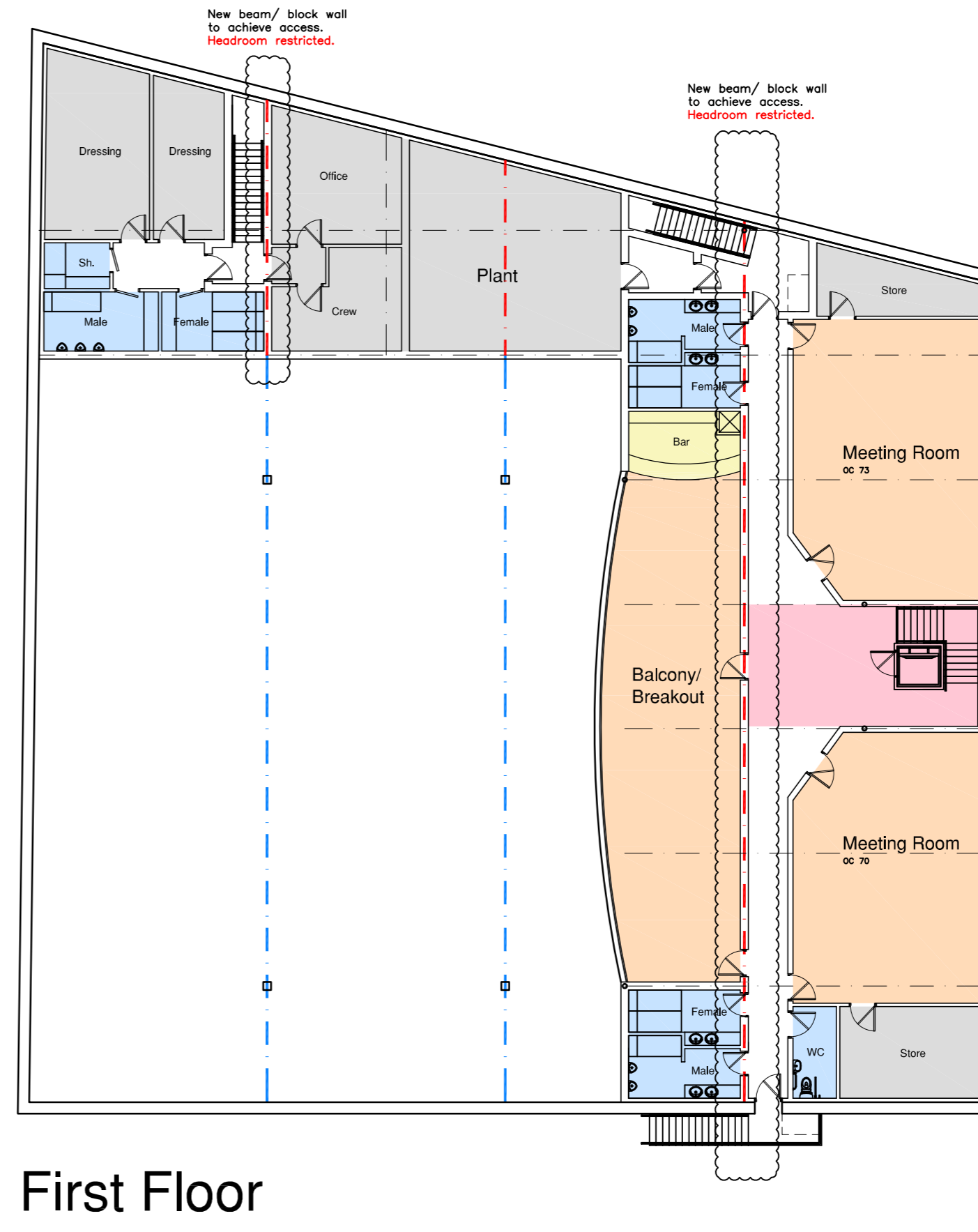
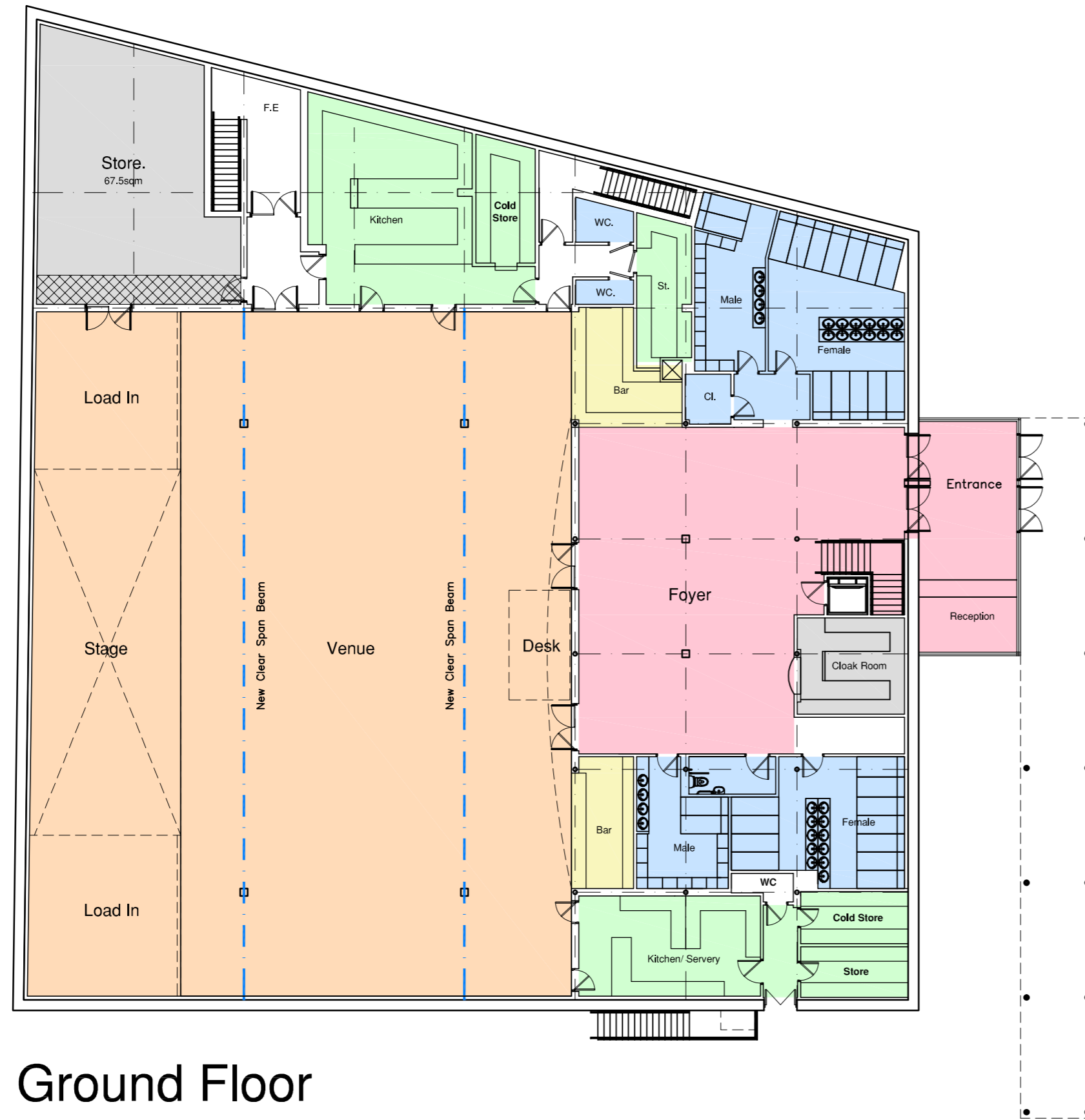

Please note the viability of the first floor area is based on the assumption that a structural solution can be found to improve the head height beneath existing beams below valley gutters.

Client D&M Wicheter
Project Proposed Music Venue Coleburn Distillery

COLIN ARMSTRONG ASSOCIATES  
 Chartered Architects

Drawing Title Existing		
Scale 1:200	Date November 2008	CAD File No. 0943/Survey/100
Job Number 0943	Drwg. No. 100	Revision